

HES#82-T13S, R9E
TRACT OR SURVEY NO. FOREST

SURVEY DIAGRAM

LEGEND

○ = Corner having information on form 7100-52 in this file.

FILING INSTRUCTIONS

Draft tract diagram in space at left. File 7100-52 card record in numerical sequence behind tract file guide as the data are obtained and recorded. Show by above symbol, on the tract diagram those corners having data in this file.

Index File No. _____ CORNER RECORD (SEARCH) Contract or Survey No. 4-1 Cor. No. _____
 (Ref. FSM 7151.4)
 T 13 S. R. 9 E. R.D. SISTERS County JEFFERSON # 1 Cor. of
 Merid. Willamette N.F. Deschutes State Oregon HES 82 Section 10

CORNER DIAGRAM per legend

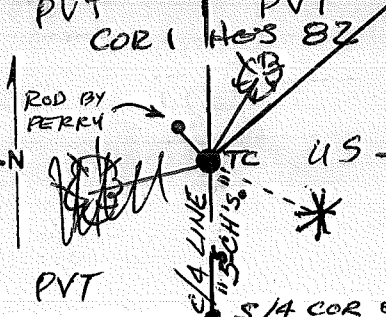

DESCRIBE CORNER MONUMENT FOUND

Fb 1/2" I.R. (NOTED BY L. PERRY) NOT FOUND,
 N46°31'W, 2.40' FROM COR SET DURING THIS
SURVEY.

DESCRIBE BEARING TREES OR OTHER OFFICIAL ACCESSORIES FOUND

ORIGINAL B.T.'S:
 47" P. PINE - N27°E, 63.71' } DRONE GOD SPIKE
 41" P. PINE - S59°E, 41.20' } W/WASHER IN SIDE
 CENTER BASE.

PHOTO IDENTIFICATION DATA

Photo No. _____
 Filed At. _____
 Object Ident. _____
 Ident. By _____
 (16) Signature _____

DESCRIBE CORNER LOCATION RELATIVE TO NEAR-BY FEATURES, ALSO HOW TO REACH CORNER

CORNER LEGEND:

- FS or Unverified
- Constr. Other
- Searched For/Not Found
- ◇ Searched For/Not Found
- ⊗ Evidence Found/Accept.
- ⊗ Evidence Found/Accept.
- Permanent Mon. Set/Fd.
- ◆ Permanent Mon. Set/Fd.

Searched By: FRED AST Title PLS Division _____ Headquarters _____ Date 8/85

CORNER RECORD (PERPETUATION)

MONUMENT. DESCRIBE NEW MONUMENT SET, OR WORK DONE TO PRESERVE EXISTING MONUMENT

SET 2 1/2" x 30" B.C.D. I.P. BSG. 0.5' ABOVE
GROUND IN STONE MOUND

POINT ALONG N-S C/A SEC. LINE NEAR
THE C555/256 CORNER.

ACCESSORIES DESCRIBE NEW BT'S WITNESS OBJECTS ETC. ESTABLISHED, OR WORK DONE TO PRESERVE EXISTING EVIDENCE

MONUMENT STAMPED

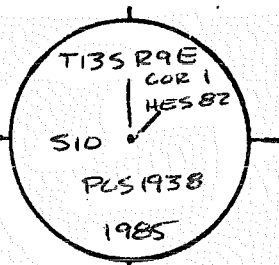

9

10

11

Work Done By FRED AUST Title PLS Date 8/85 State Registration No 1938
or Agency

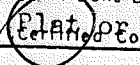

Cor Record Prepared? Yes No Filed At JEFF Co. Surveyor's Office Date 9/85

History of Surveys, G.L.O., etc.

1915 - HES 82 SURVEY - K.P. COOK
1969 - A. POPPY'S "REPLENISHMENT" OF HES 82

Index File No. T.13 S., R. 9 E., W.M. Contract or Surv. No 4-1 Cor. 12
13

Index File No. _____ CORNER RECORD (SEARCH) Contract or Survey No. 4-1 Cor. No. _____
 (Ref. FSM 7151.4)
 T 13 S. R. 9 E. R.D. SISTER County JEFFERSON # 2 Cor. of
 Merid. Willamette N.F. Deschutes State Oregon HES 82 Section 10

CORNER DIAGRAM per legend

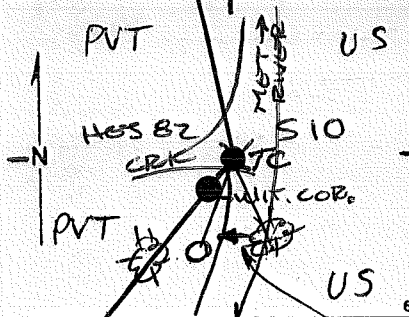

DESCRIBE CORNER MONUMENT FOUND

1
 Fd. 1/2" I.P. (NOTED BY A. PERRY) - NOT HEUD,
 N35° 25' W, 7.9' FROM TRUE COR. POSITION

2
 DESCRIBE BEARING TREES OR OTHER OFFICIAL ACCESSORIES FOUND

48" P. PINE STUMP ~ S11° W, 51.0' FROM TRUE COR. POSITION
 ORIGINAL B.T.'S S3° W, 43.53' FROM WIT. COR.
 44" P. PINE - S19° E, 66.1' FROM TRUE COR. POSITION
 (ON W. SIDE OF RIVER) → S28° E, 63.64' FROM WIT. COR.

PHOTO IDENTIFICATION DATA

Photo No. _____
 Filed At. _____
 Object Ident. _____
 Ident. By _____
 (17) _____ Signature

3
 DESCRIBE CORNER LOCATION RELATIVE TO NEAR-BY FEATURES, ALSO HOW TO REACH CORNER

TRUE CORNER POINT FALLS IN THE
 "METOLIUS RIVER"

- CORNER LEGEND:
- FS or Contr. Unverified Other
 - ◇ Searched For/Not Found
 - ⊗ ⊗ Evidence Found/Accept.
 - ◆ Permanent Mon. Set/Fd.

Searched By: FRED AST Title PLS Division _____ Headquarters _____ Date 8/85

CORNER RECORD (PERPETUATION)

MONUMENT. DESCRIBE NEW MONUMENT SET, OR WORK DONE TO PRESERVE EXISTING MONUMENT

MONUMENT STAMPED

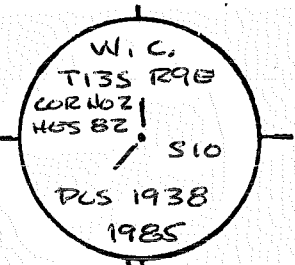

ACCESSORIES DESCRIBE NEW BT'S WITNESS OBJECTS ETC. ESTABLISHED, OR WORK DONE TO PRESERVE EXISTING EVIDENCE

16" P. PINE - S48 1/2° W, 37.7' - TO WIT. COR
 ↙ - S48 1/2° W, 47.7' - TO TRUE COR.

COR 2 HES 82 BT

GOD SPIKE W/WASHER

WITNESS CORNER

SET 2 1/2" x 30" BCH, I.P., REG. 0.5' IN A STR. MND.
 S48°40'43" W, 10.00' FROM TRUE CORNER

Work Done By FRED AST Title P.L.S. Date 8/85 State Registration No 1938 or Agency

Plat of DE Cor Record Prepared? Yes No Filed At JEFF Co. Surveyor's Office Date 9/85

History of Surveys, G.L.O., etc.
1915 - HES 82 SURVEY - K. P. COCIL
1969 - L. PERRY - RETRACEMENT OF HES 82

Index File No. T.13 S., R. 9 E., W.M. Contract or Surv. No 4-1 Cor. 13

Index File No. _____ CORNER RECORD (SEARCH) Contract or Survey No. 4-1 Cor. No. _____
 (Ref. FSM 7151.4)
 T 13 S. R. 9 E. R.D. SISTERS County JEFFERSON # 3 Cor. of Merid. Willamette N.F. Deschutes State Oregon Hes 82 Section 10

CORNER DIAGRAM per legend

DESCRIBE CORNER MONUMENT FOUND

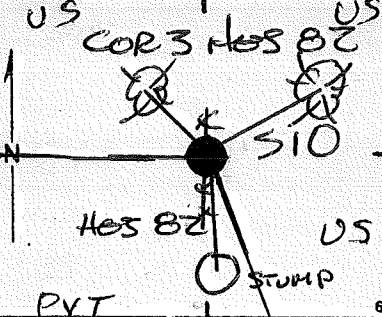

Fd. 1/2" I.P. (NOTED BY A. PERRY) - HOLD

DESCRIBE BEARING TREES OR OTHER OFFICIAL ACCESSORIES FOUND

24" P. PINE - N44°W, 17.5' - ORIG.
 50" x 3" DI STUMP - S60°E, 20.1' - ORIG.

PHOTO IDENTIFICATION DATA

Photo No. _____
 Filed At. _____
 Object Ident. _____
 Ident. By _____
 18 _____ Signature

3

DESCRIBE CORNER LOCATION RELATIVE TO NEAR-BY FEATURES, ALSO HOW TO REACH CORNER

COR FALLS 3' SOUTH OF THE W-S FULL COR.
 IN N-S FORCE LINES (DOWN)

- CORNER LEGEND:
- FS or Unverified
 - Constr. Other
 - Searched For/Not Found
 - ◇ Searched For/Not Found
 - ⊗ Evidence Found/Accept.
 - ⊗ Evidence Found/Accept.
 - Permanent Mon. Set/Fd.
 - ◆ Permanent Mon. Set/Fd.

4

Searched By: Fred Ast Title PLS Division _____ Headquarters _____ Date 8/85

CORNER RECORD (PERPETUATION)

MONUMENT. DESCRIBE NEW MONUMENT SET, OR WORK DONE TO PRESERVE EXISTING MONUMENT

SET 2 1/2" x 30" B.C.D. I.P., (1/2" I.P. INSIDE), ESG.
0.5', IN STD. MILD.

MONUMENT STAMPED

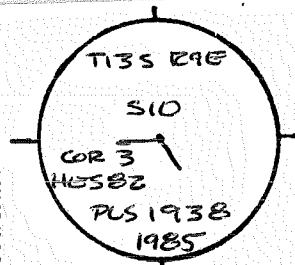

ACCESSORIES. DESCRIBE NEW BT'S WITNESS OBJECTS ETC. ESTABLISHED, OR WORK DONE TO PRESERVE EXISTING EVIDENCE

13" P. PINE - N54°E, 23.81' (COR 3 H5582 BT)

DROVE GOD SPIKE w/ WARDOR IN SIDE CENTER BASE OF NEW AND
ORIG. LIVE B.T.'S.

Work Done By FRED AST Title PLS Date 8/85 State Registration No. 1938
or Agency

Flat or Cor. Record Prepared? Yes No Filed At JEFF Co. Surveyor's Office Date 9/85

History
of
Surveys,
G.L.O.,
etc.

1915- H5582 SURVEY - K.P. COOCH

1969- A. PERRY RE-TRACEMENT OF H5582

Index File No.

T. 13 S., R. 9 E., W.M.

Contract or Surv. No. 4-1

Cor.

12
13

Index File No. _____ CORNER RECORD (SEARCH) Contract or Survey No. 44 Cor. No. _____
 (Ref. FSM 7151.4)
 T 13 S. R. 9 E. R.D. SISTERS County JEFFERSON # 4 Cor. of Merid. Willamette N.F. Deschutes State Oregon ~~H0588~~ Section 10

CORNER DIAGRAM per legend

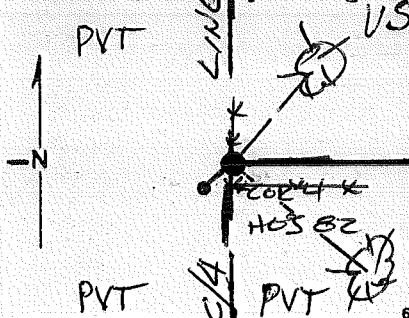

DESCRIBE CORNER MONUMENT FOUND

EG. 1/2" I.B. (NOTED BY A. PERRY) NOT HELD
S19°36'W, 1.4' FROM COR. SET DURING THIS SURVEY

DESCRIBE BEARING TREES OR OTHER OFFICIAL ACCESSORIES FOUND

42" P. PINE - N41°E, 43.75'
26" P. PINE - S48°E, 23.10'

PHOTO IDENTIFICATION DATA

Photo No. _____
 Filed At. _____
 Object Ident. _____
 Ident. By (19) Signature _____

DESCRIBE CORNER LOCATION RELATIVE TO NEAR-BY FEATURES, ALSO HOW TO REACH CORNER

COR. IS 1.1' NORTH OF A N-E FNC. CORNER

CORNER LEGEND:
 FS or Unverified
 Contr. Other
 ○ ◇ Searched For/Not Found
 ⊗ ⊗ Evidence Found/Accept.
 ● ◆ Permanent Mon. Set/Fd.

Searched By: FROD AST Title PLS Division _____ Headquarters _____ Date 8/85

CORNER RECORD (PERPETUATION)

MONUMENT. DESCRIBE NEW MONUMENT SET, OR WORK DONE TO PRESERVE EXISTING MONUMENT

SET 2 1/2" x 30" B.C.D. I.P., BSG 0.5' IN STN MND.

POINT ALONG N-S C/4 SEC. LINE NEAR THE CSNS/256 CORNER.

MONUMENT STAMPED

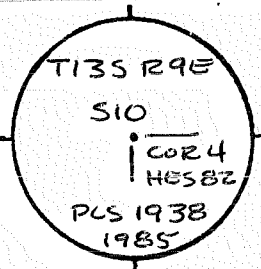

9

ACCESSORIES DESCRIBE NEW BT'S WITNESS OBJECTS ETC. ESTABLISHED, OR WORK DONE TO PRESERVE EXISTING EVIDENCE

DROVE 606 SPIKE W/WASHER INTO SIDE CENTER BASE OF EACH B.T.

10

Work Done By FRED AST Title PLS Date 8/85 State Registration No 1938 or Agency

Plat or Record Prepared? (Yes) No Filed At JEFF Co. Surveyor's Office Date 9/85

11

History of Surveys, G.L.O., etc.
1915- HES 82 SURVEY - K.P. COCIL
1969- L. PORRY RETRACEMENT OF HES 82

12

Index File No. T. 13S., R. 9 E., W.M. Contract or Surv. No 4-1 Cor. 13